

FRONT ELEVATION

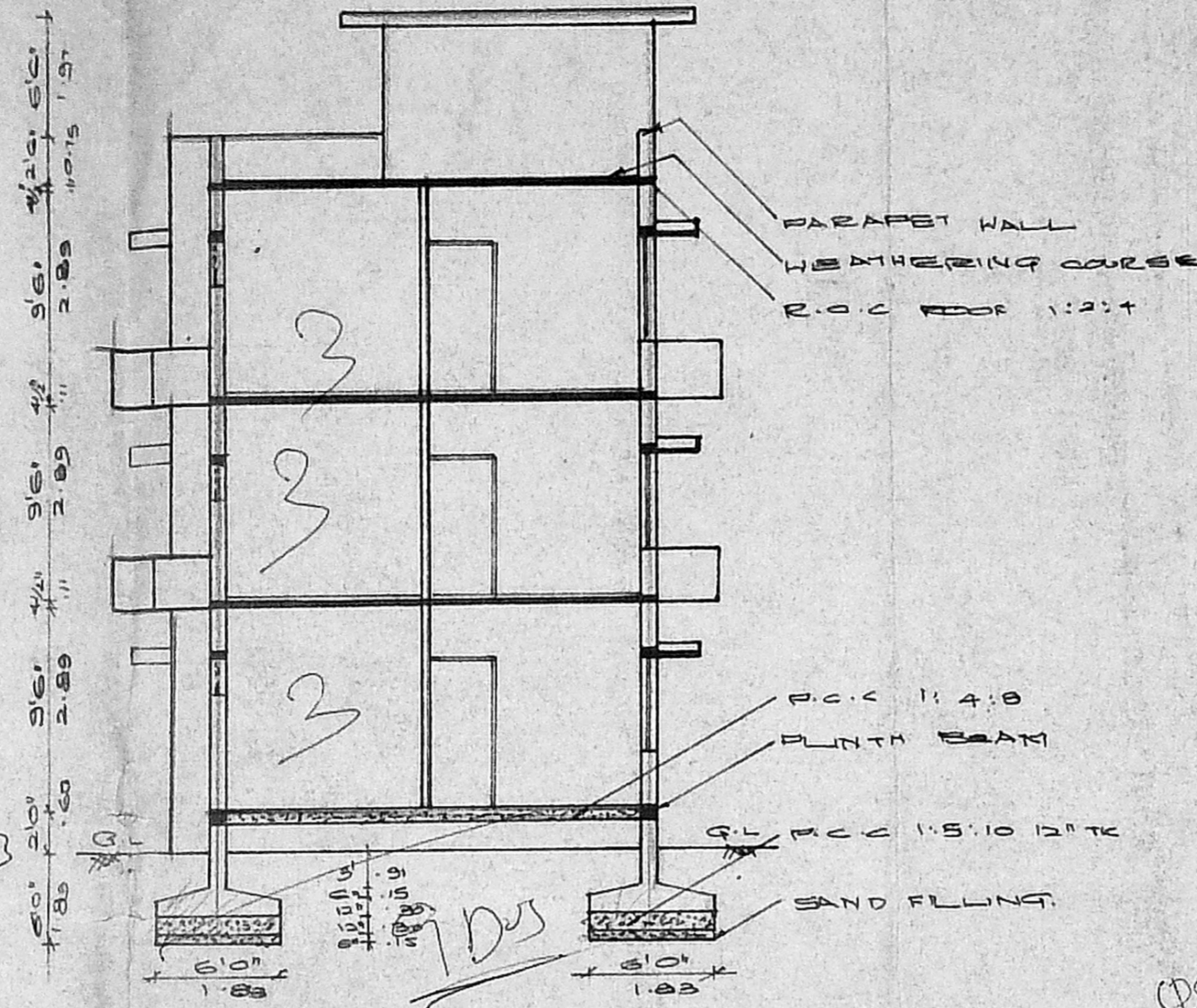

SECTION ON 'AB'

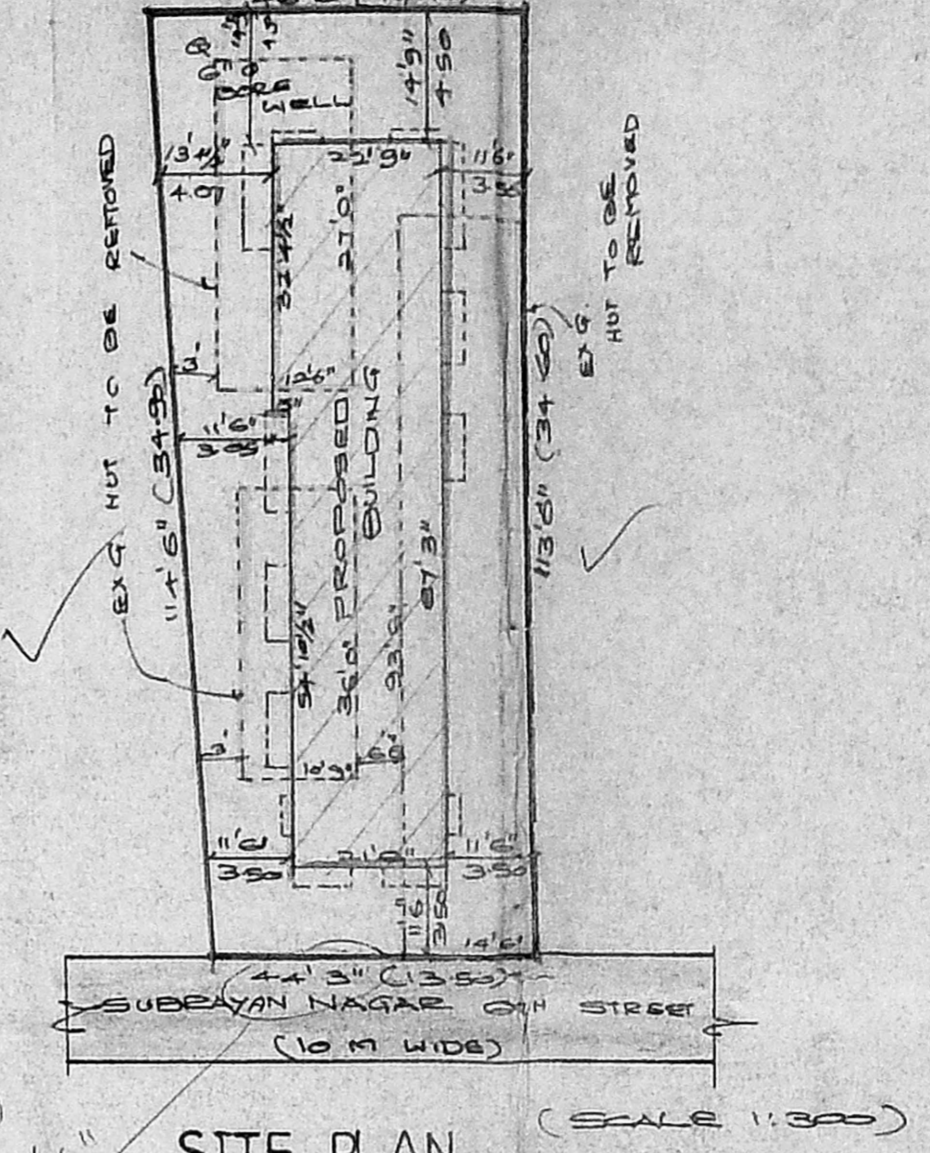

SITE PLAN

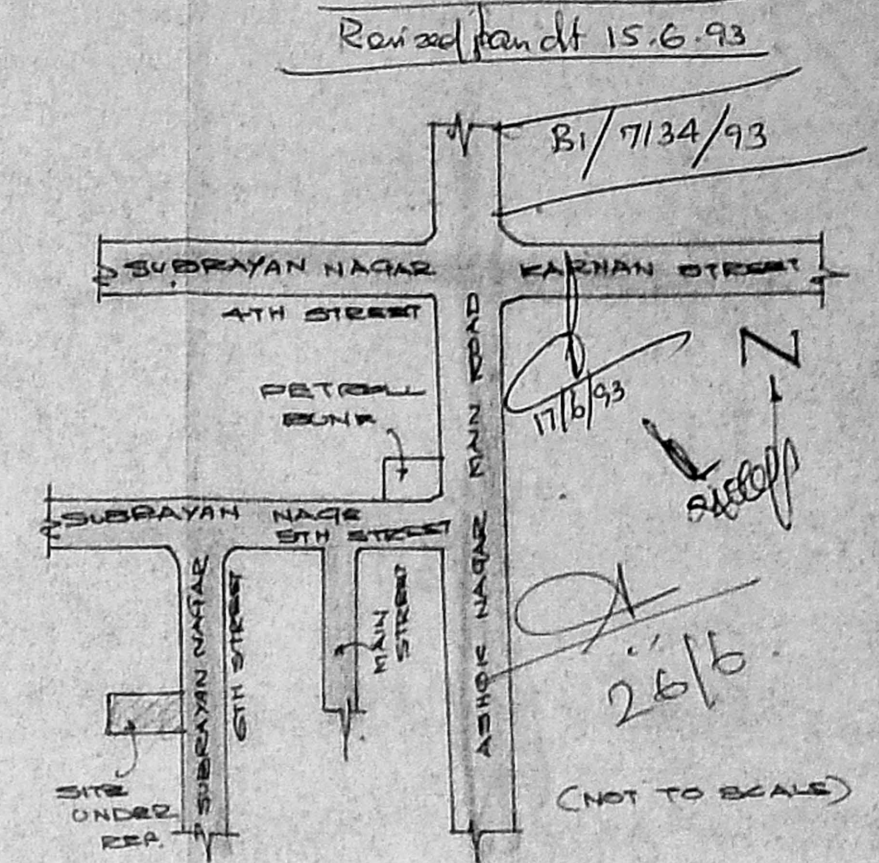

KEY PLAN

SCHEDULE OF JOINERIES:

D DOOR	28'x70"	100 X 2.13
D1 DOOR	36'x70"	0.91 X 2.13
D2 DOOR	2'6" x 7'0"	0.78 X 2.13
W WINDOW	6'0" x 4'0"	1.83 X 1.37
W1 WINDOW	4'0" x 4'0"	1.22 X 1.37
W2 WINDOW	3'0" x 4'0"	0.91 X 1.37
V VENTILATOR	3'0" x 2'0"	0.91 X 0.60

COLOUR INDEX:

PROPOSAL:	[Symbol]
ROAD / STREET:	[Symbol]
BOUNDARY / SITE:	[Symbol]

PLAN SHOWING THE PROPOSED CONSTRUCTION OF THE DWELLING AT DOOR NO 17 DR.SUBARAYAN NAGAR 6TH STREET, KODAMBAKKAM MADRAS 600 024. CORPORATION DIVISION NO 121, T.S.NO 39, BLOCK NO 16.

SCALE 1' : 00

AREA STATEMENT:

PLOT EXTENT:	5172.75 SQ.FT
GROUND FLOOR	1978.875 SQ.FT
FIRST FLOOR	2191.875 SQ.FT
SECOND FLOOR	2191.875 SQ.FT
TOTAL BUILT UP AREA	6362.625 SQ.FT
PLOT COVERAGE	38.25%
F.S.I	1.23 X

OWNER:

L.T. I OF JAYAKI AMMAL

LICENSED SURVEYOR:

K. Narasimhan
 K. NARASIMHAN B.E.
 CLASS-I
 LICENSED SURVEYOR NO 344.
 CORPORATION OF MADRAS
 CONSULTING ENGINEER
 Flat 21/21-A, Aziz Nagar Main Road,
 KODAMBAKKAM, MADRAS-600 024

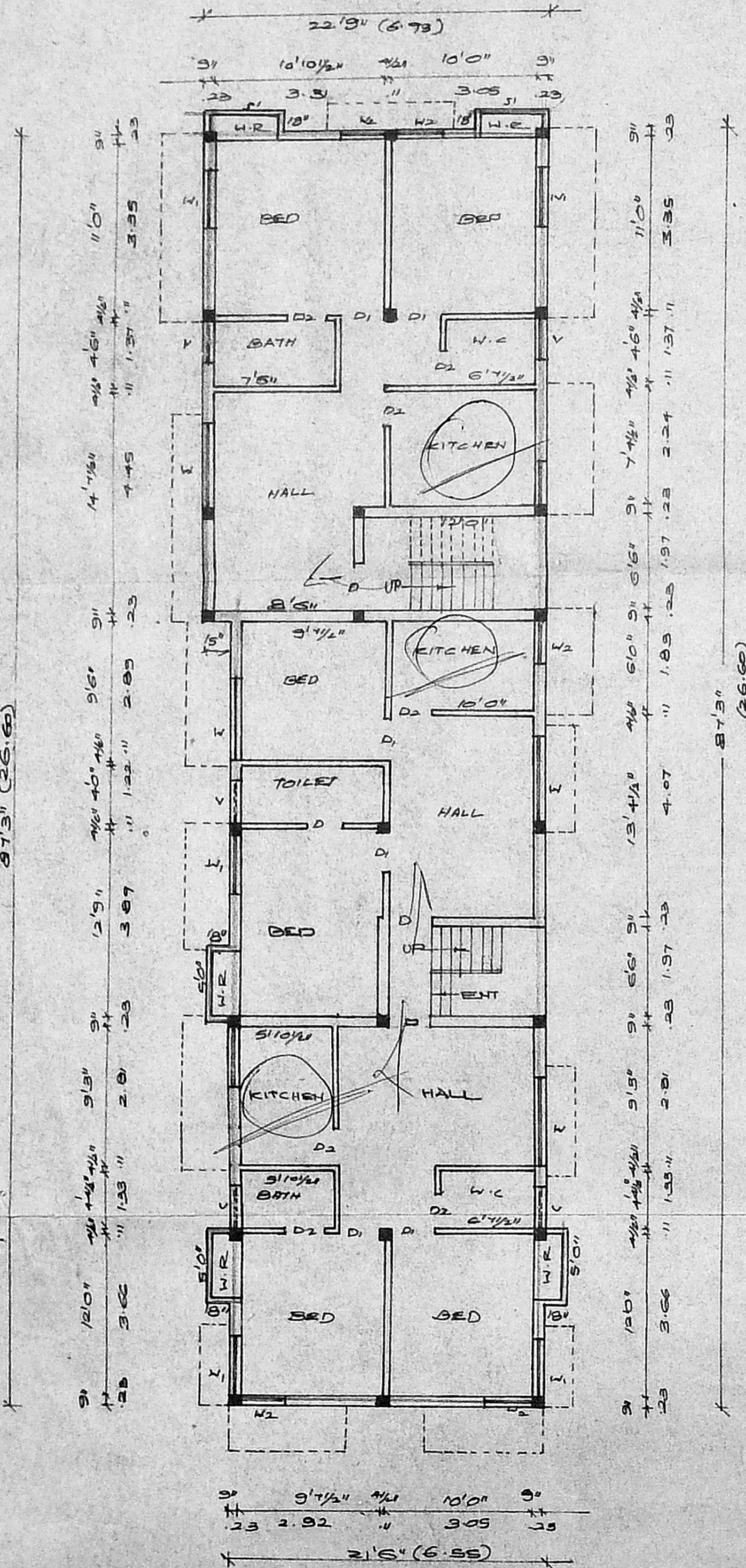

GROUND FLOOR PLAN

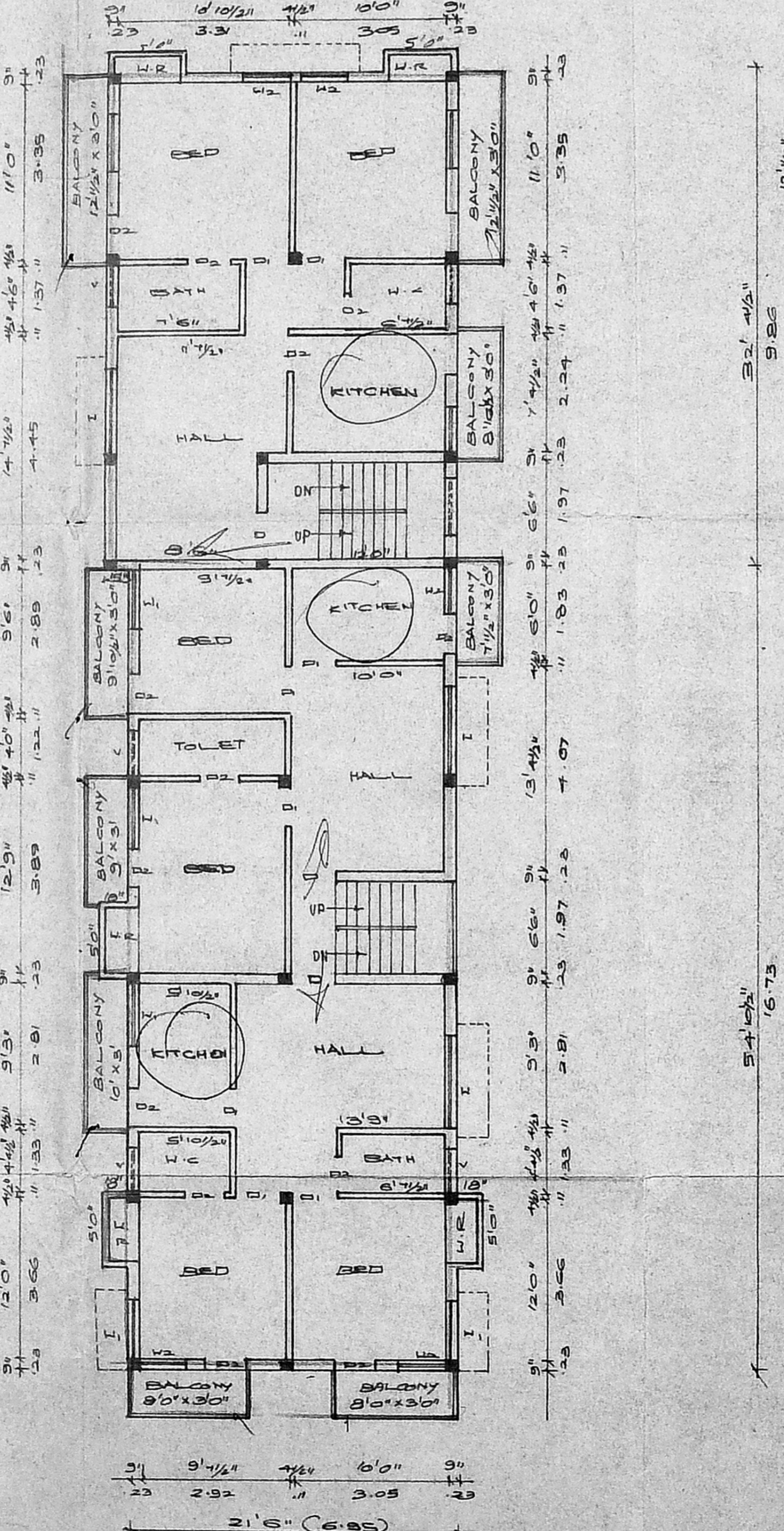

TYPICAL FLOOR PLAN OF FIRST & SECOND

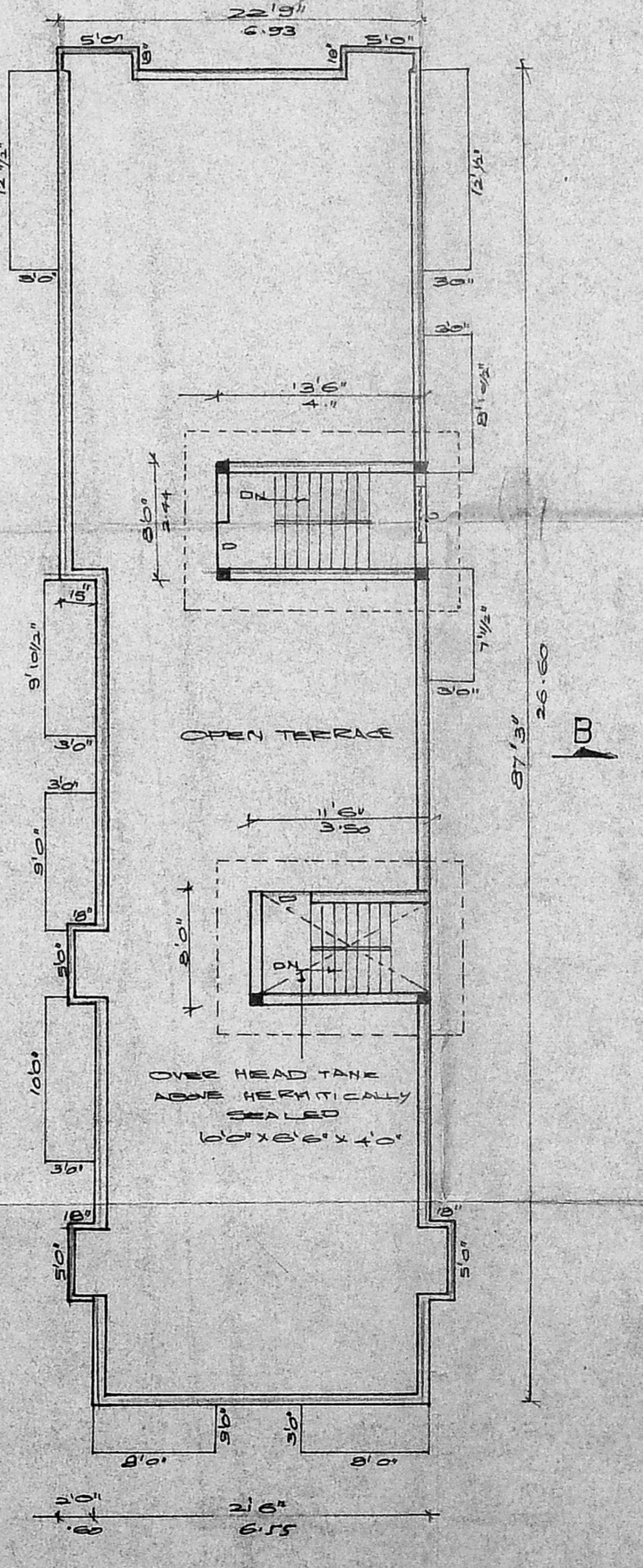

TERRACE FLOOR PLAN